REFACO
www.refaelectronics.com

TERMINAL ON BOARD RF301

REV	CONTENT	CHK	DATE
V0.0	品名及料号变更	SK	14.05.06

FILE:

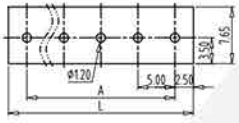

PCB LAYOUT
S=3:2

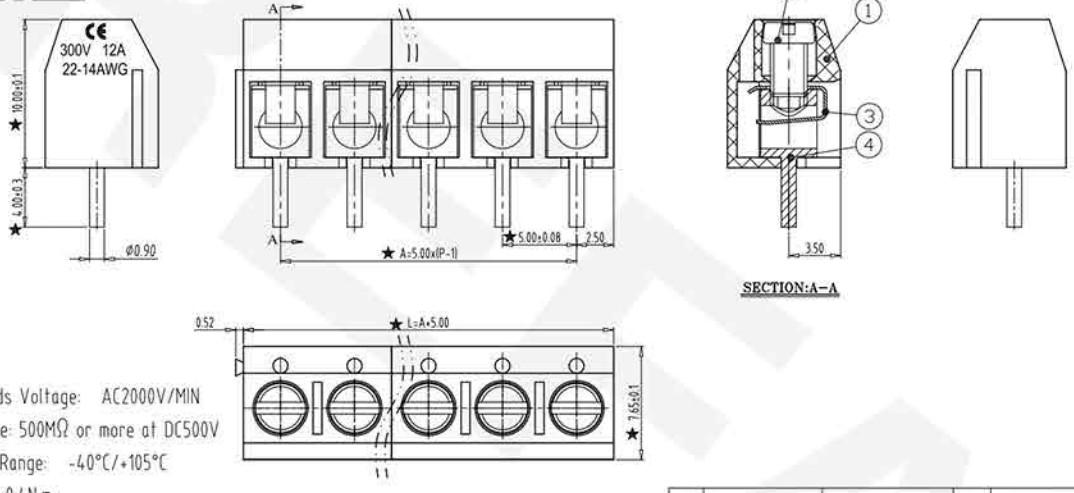

NOTES:

1. Rating:300V 10A;
2. Insulation Withstands Voltage: AC2000V/MIN
3. Insulation Resistance: 500MΩ or more at DC500V
4. Using Temperature Range: -40°C/+105°C
5. Screw Torque Vlaue:0.4N.m
6. Suitable Electric Wire: 14~22AWG
7. RoHS compliance
8. "★" the important dimension.

ITEM	NAME OF PART	NO. OF PART	Q'TY	MATERIAL	NOTE
4	SLIDER PIN		P	BRASS	Tin Plated
3	SPRINGCOIL		P	STAINLESS STEEL	
2	SCREW		P	STEEL	Zn Plated
1	HOUSING		/	PA66(V0)	02/03P

DWG.	HUITAO	DATE	13.10.14	UNITS	mm	SHEET/OF	1 / 1
CHK.		DATE		SCALE	3 : 1	A4	
APP.		DATE		NAME			
				DWGNO.			

Total Pitch Tolerances in mm									Nominal dimension range in mm									⊥		÷	—	//	
over 0 to 30	over 30 to 53	over 53 to 70	over 70 to 90	over 90 to 115	over 115 to 150	over 150 to 200	over 200 to 250	over 250 to 320	over 0 to 30	over 30 to 53	over 53 to 70	over 70 to 90	over 90 to 115	over 115 to 150	over 150 to 200	over 200 to 250	over 250 to 320	over 0 to 10	over 10	all	over 0 to 100	over 100 to 150	over 150
±0.18	±0.20	±0.25	±0.3	±0.35	±0.44	±0.55	±0.70	±0.75	±0.20	±0.25	±0.30	±0.35	±0.44	±0.55	±0.70	±0.80	±0.90	0.2	0.3	0.3	0.2	0.3	0.5

REV:1.0